

Planning Committee Meeting

9th June 2021

FUL/346666/21 - Change of use of former County Court building to a residential building of 42 No. apartments and alterations to external elevations including insertion of new windows (Revision to PA/344948/20)

Oldham County Court, 122 Rochdale Road



Oldham
Council

Site Location Plan

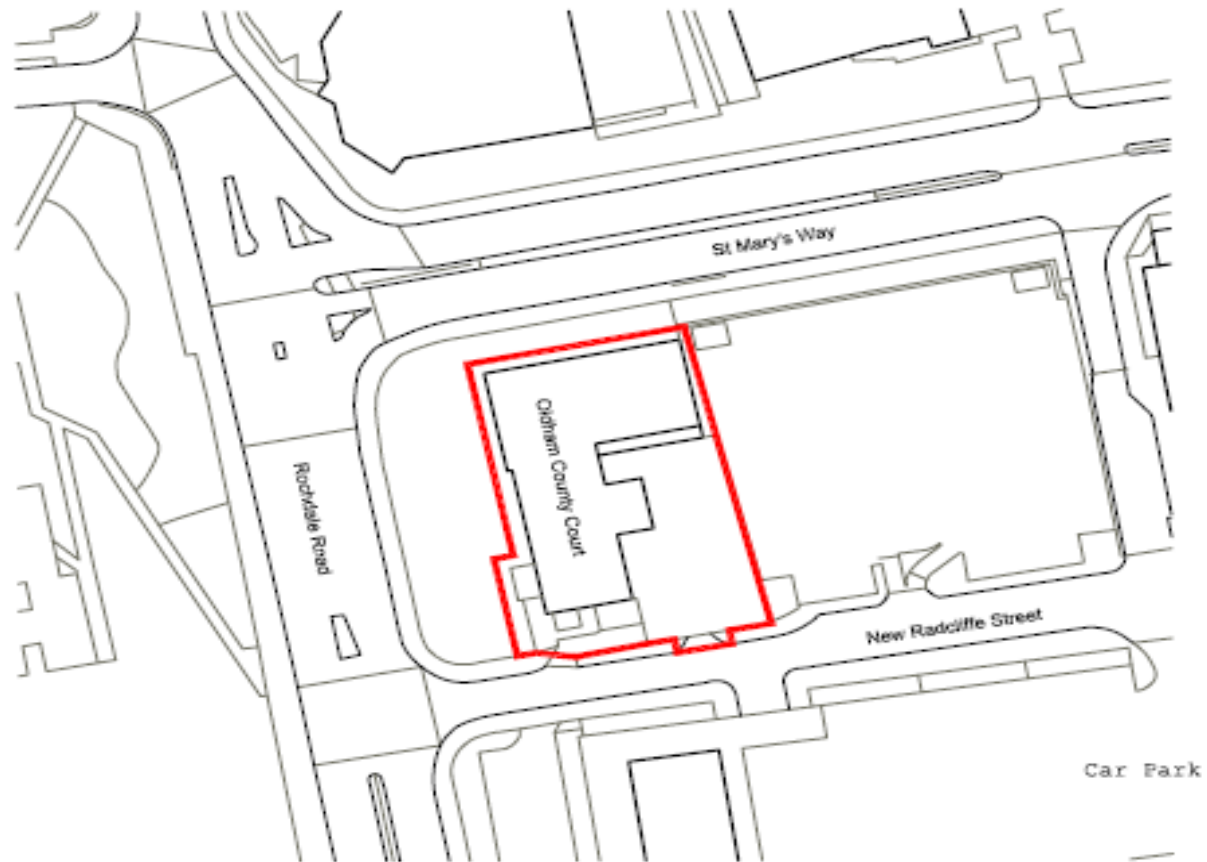

Aerial View



Front Elevation



Rear Elevation



Side Elevation (New Radcliffe Street)



Proposed site plan

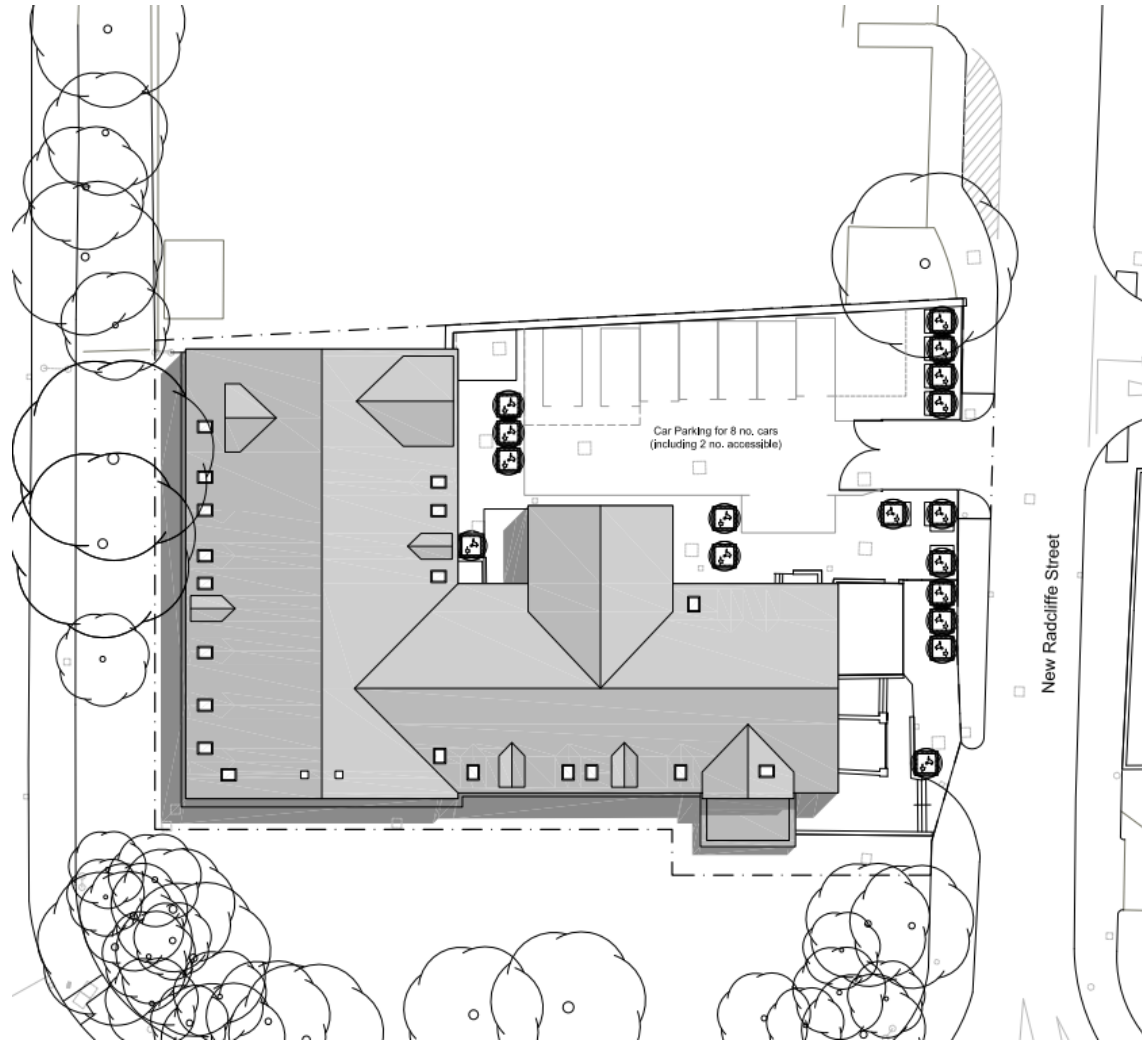

Proposed ground floor plan

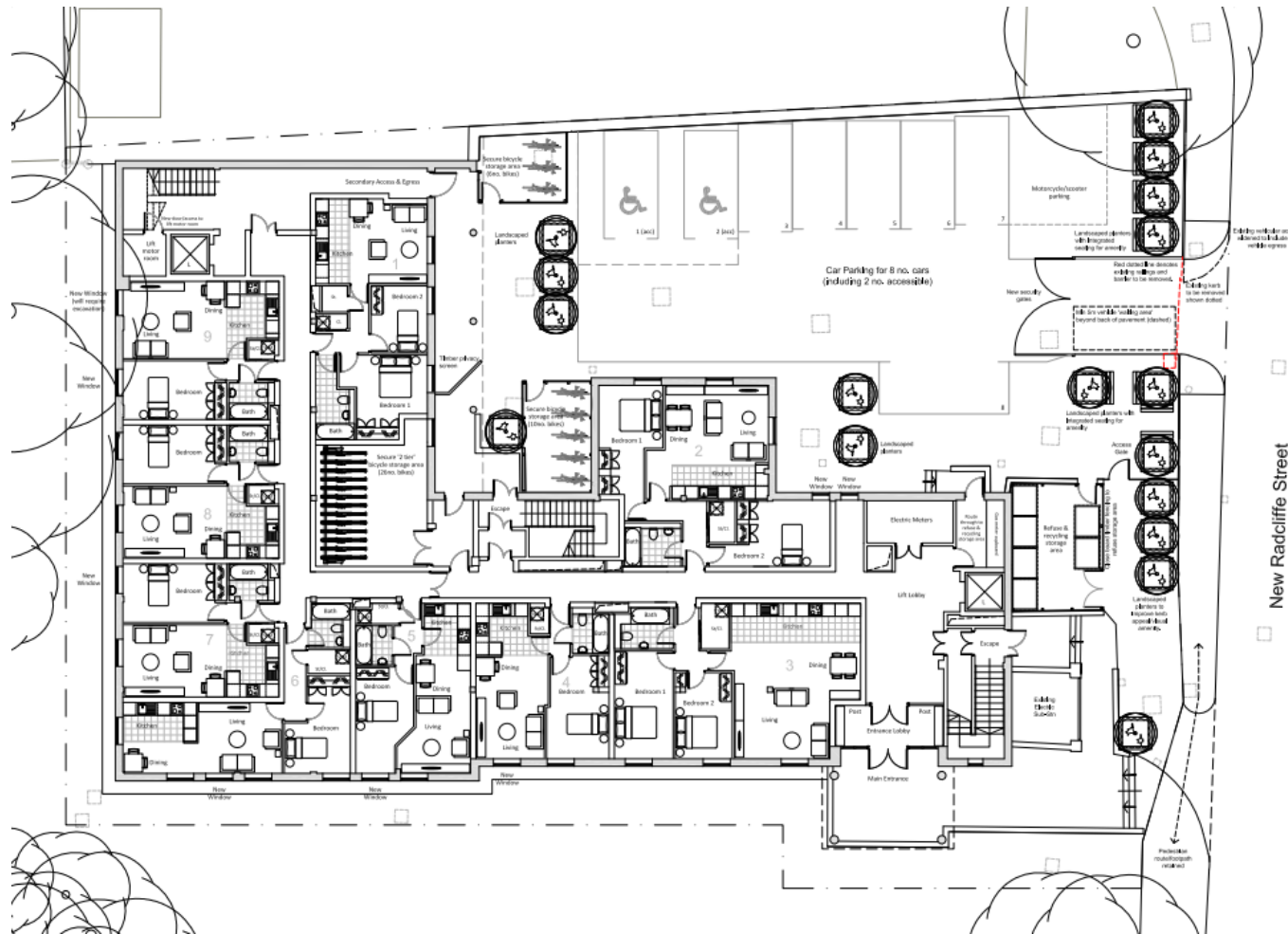

Proposed first floor

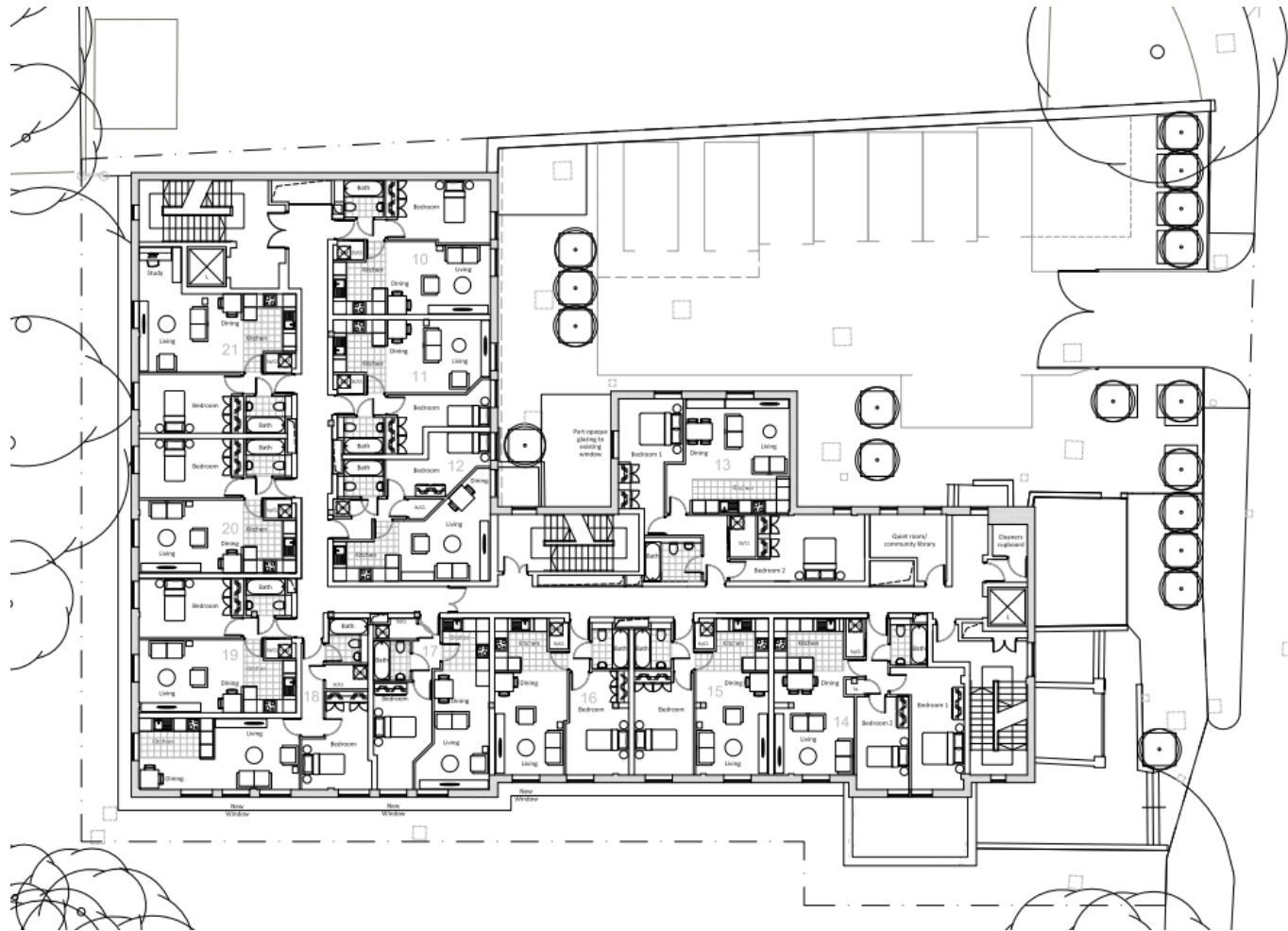

Proposed second floor plan



Proposed third floor



Proposed rear elevation



Proposed front elevation



Proposed side elevation

